

## elevation 1

scale 1:100

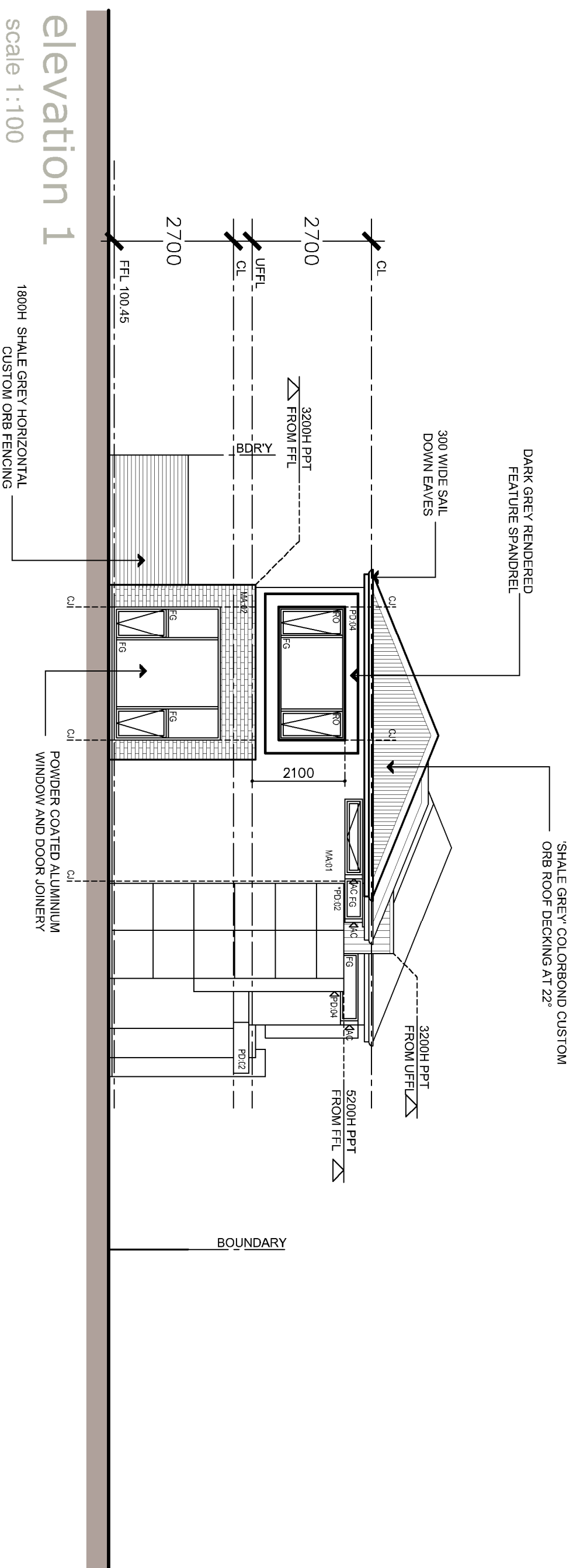

## elevation 3

scale 1:100

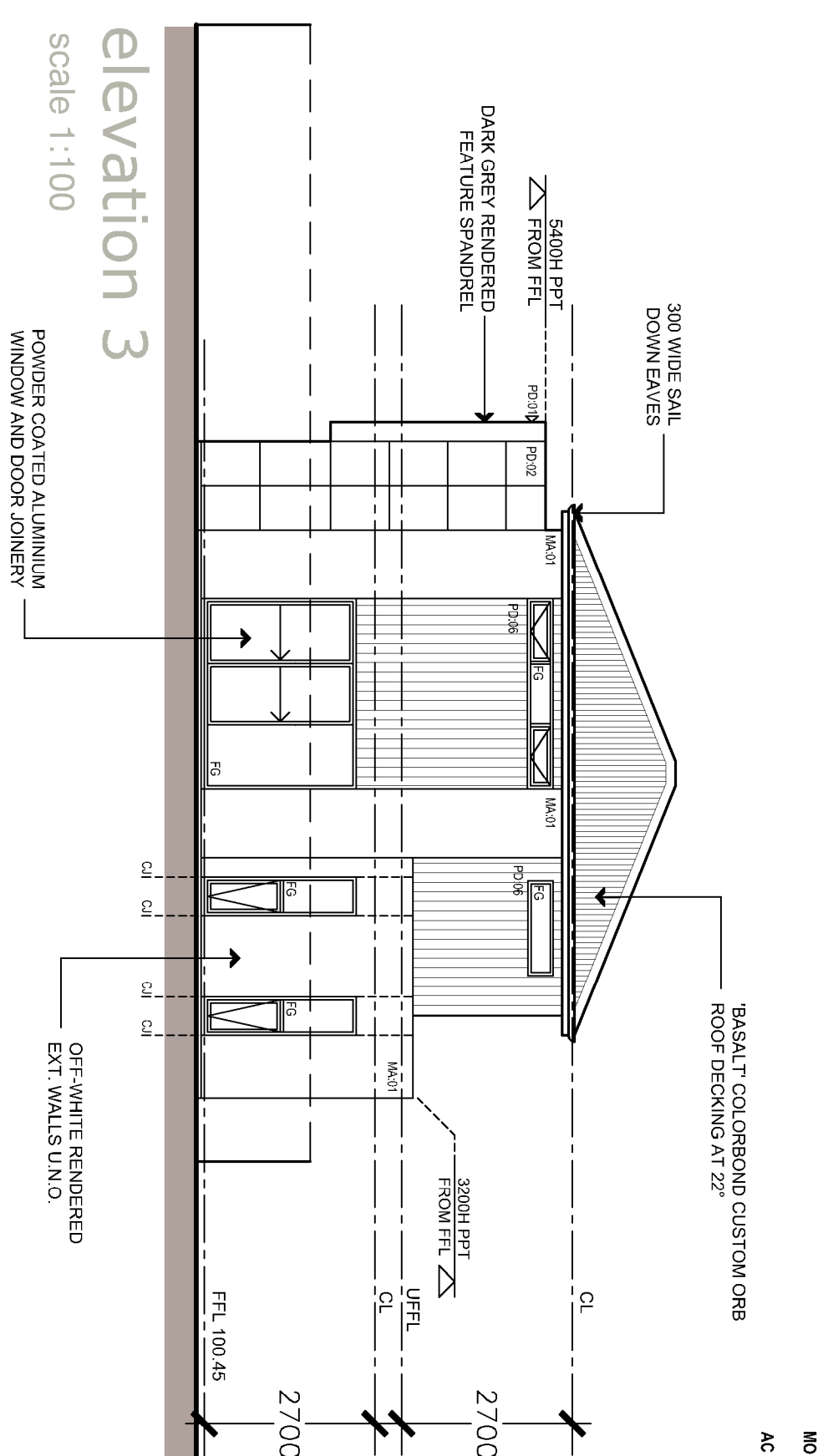

elevation 4

scale 1:100

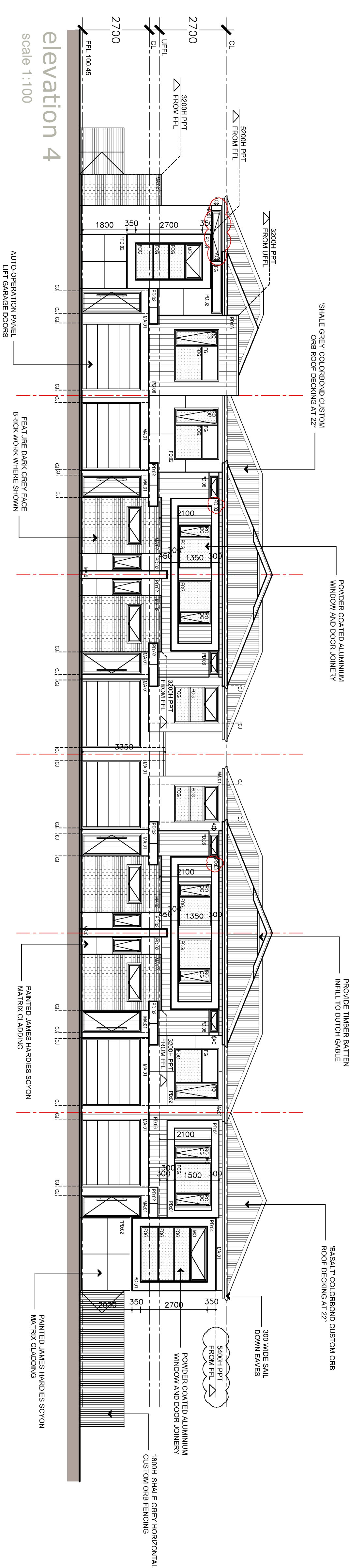

## elevation 2

Scale 1:100

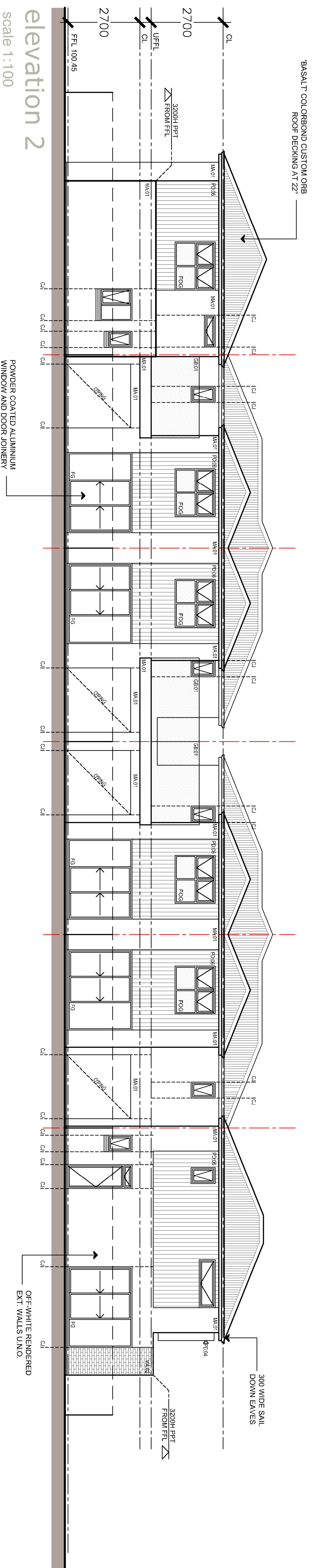

NOTE ALL PARAPET HEIGHTS TO BE  
CONFIRMED AGAINST FRAMING DETAILS



**D'ANDREA**  
ARCHITECTS  
@dandreaarchitects.com.au

PROPOSED: 6 DWELLINGS  
AT: 5 YOUNG STREET NEWTON  
FOR: PAUL COSCIA

T: 08 8212 6632 E: [info@dandreaarchitects.com.au](mailto:info@dandreaarchitects.com.au)  
Suite 11/467 Fullarton Road, Highgate SA 5063  
© COPYRIGHT D'ANDREA ARCHITECTS PTY. LTD.

ARCHITECTURAL DRAWINGS TO BE EXAMINED IN CONJUNCTION WITH ENGINEERS' SPECIFICATIONS, REPORT & MBA SPECIFICATION.

ALL DIMENSIONS AND DETAILS TO BE CONSIDERED PRIOR TO THE COMMENCEMENT OF ANY WORK AND DISCREPANCIES TO BE REPORTED TO THE OFFICE IMMEDIATELY.

PRELIMINARY PLAN FOR CONFORMANCE	<input type="checkbox"/>
PLANNING APPLICATION	<input type="checkbox"/>
BUILDING APPLICATION	<input type="checkbox"/>
DRAWN:	SHEET:
DATE:	SCALE:

AMENDMENTS:		
ISSUE DATE:	REVISION:	COMMENTS:
27-06-20	A	CERTIFIERS QUERIES

## ELEVATIONS

A-03

CONSTRUCTION ISSUE - 11.06.21

### WINDOW LEGEND

**FG - DENOTES FIXED OBSCURE GLASS**  
**FG6 - DENOTES 7/16" SANDBLASTED OR ACID ETCHED MANUFACTURED FIXED OBSCURE GLAZING TO LOCATION NOMINATED**  
**OG - DENOTES SANDBLASTED OR ACID ETCHED MANUFACTURED OBSCURE GLAZING TO LOCATIONS NOMINATED**  
**RO - DENOTES RESTRICTED WINDER TO 12mm OPENING**  
**MO - MECHANICAL OPERABLE WINDOW SASH**  
**AC - ALUMINUM CLIPPING TO MATCH WINDOW JOINTERY**